

NEE WOODY
CUSTOM WOODWORK

SELECTED WORKS / ACCRA, GHANA

Neewoody Custom Woodwork

Furniture and joinery we have designed, built and fitted for homes and institutions across Ghana. Every piece in here was made to measure for one room.

CATALOGUE / VOLUME TWO / 2026

THE WORKSHOP

Made to measure, not made to fit.

We are a furniture and carpentry workshop on Amugi Avenue in Accra, trading since 2015. Every job starts with the room: its size, its light and how it will be used. We draw it, cut it, finish it and fit it with our own crew.

We work in laminate and in solid Ghanaian hardwood: fitted wardrobes and kitchens, beds, TV walls, dining rooms, live-edge tables, and whole houses fitted out at once. The photos are of real work in clients' homes and premises. The one visualisation, on page 11, is marked as one.

4.8 out of 5 from 14 Google reviews. We have built and installed from East Legon to the Volta Region.

> "For more than 5 years, everything Neewoody has produced for me is still looking and functioning like new, from my office to my home."

NGMINVIELU KUUIRE / REPEAT CLIENT, GOOGLE REVIEW

Measure

We come to the room and take every dimension ourselves.

Draw and price

A drawing, the finishes and one clear price, valid 14 days.

Build

Cut, assembled and finished in our Accra workshop.

Fit

Our own crew installs it and leaves the room clean.

CONTENTS

Whole homes 3
Wardrobes 6
Kitchens 12
Beds 16
TV walls and shelving 20
Dining and living 23
Solid wood 25
Commercial 29



One house, every room

Some clients bring us the whole house. We plan the kitchen, wardrobes, TV walls and bathroom together, in one finish, and fit them room by room.



BORTIANOR, ACCRA / 2026

The kitchen of a new house we fitted from front to back

A whole house of joinery

Kitchen, pantry, two TV walls, a gentleman's bar, a glass-front wardrobe and the bathroom vanity, all in the same walnut-grain finish. Built in our workshop and fitted over two months, so every room of the house reads as one.



LIVING-ROOM TV WALL

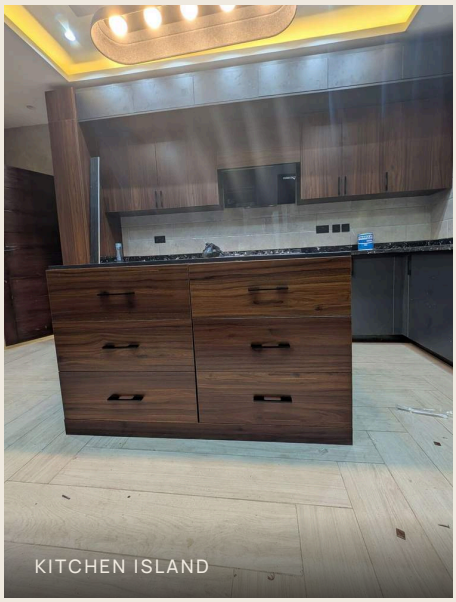

KITCHEN ISLAND



THE BAR

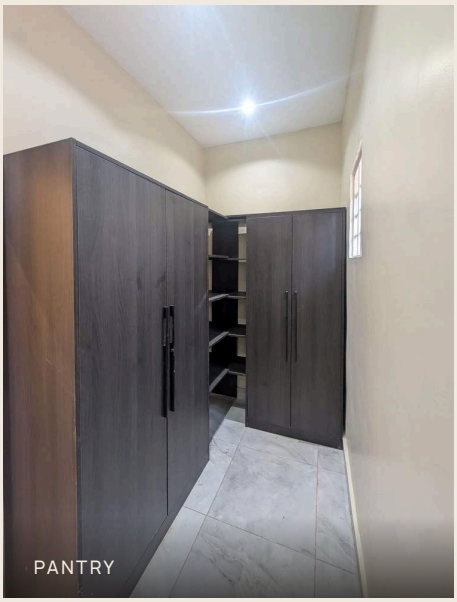

PANTRY



MASTER TV WALL



BATHROOM VANITY

DOME, ACCRA / 2025

Five pieces for one home

A wave-carved Guarea chest, a kitchenette, a laundry room, bar stools and a fitted wardrobe, built to one brief. The chest is the piece people ask about: one wave carved across every drawer front, edge to edge.



WAVE-CARVED GUAREA CHEST

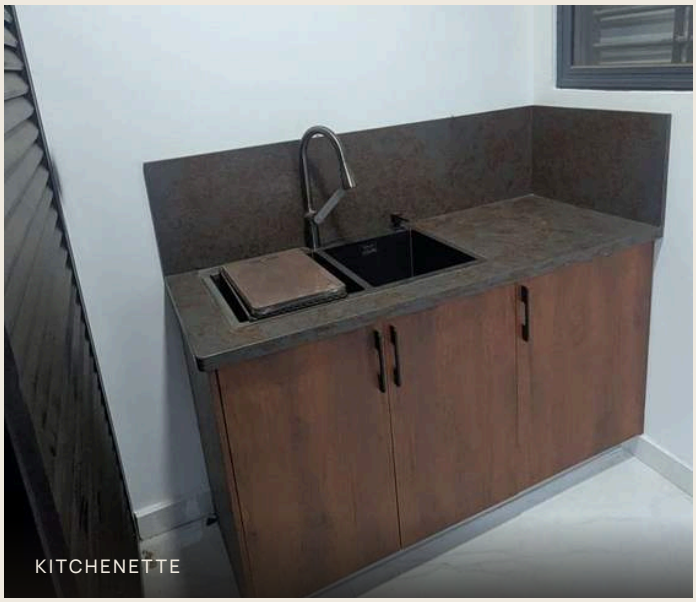

KITCHENETTE

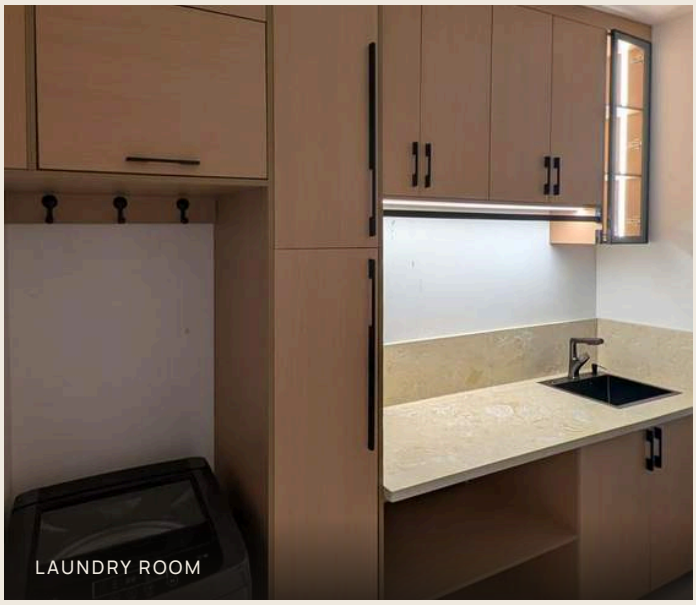

LAUNDRY ROOM



BAR STOOLS

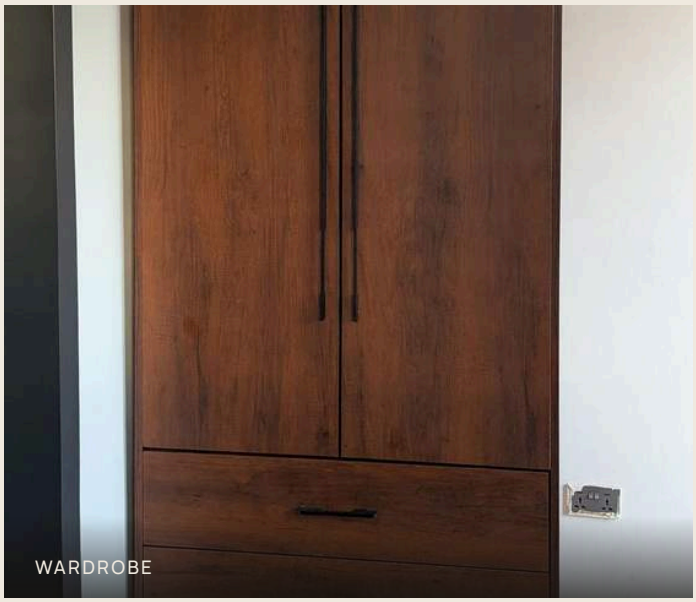

WARDROBE

Fitted to the wall

Built-in, alcove and freestanding wardrobes in laminate: floor to ceiling, sliding or hinged, with drawers, dressers and lights planned in from the start.



AGBOGBA / 2022

Shelving, hanging space and a dresser desk across one wall



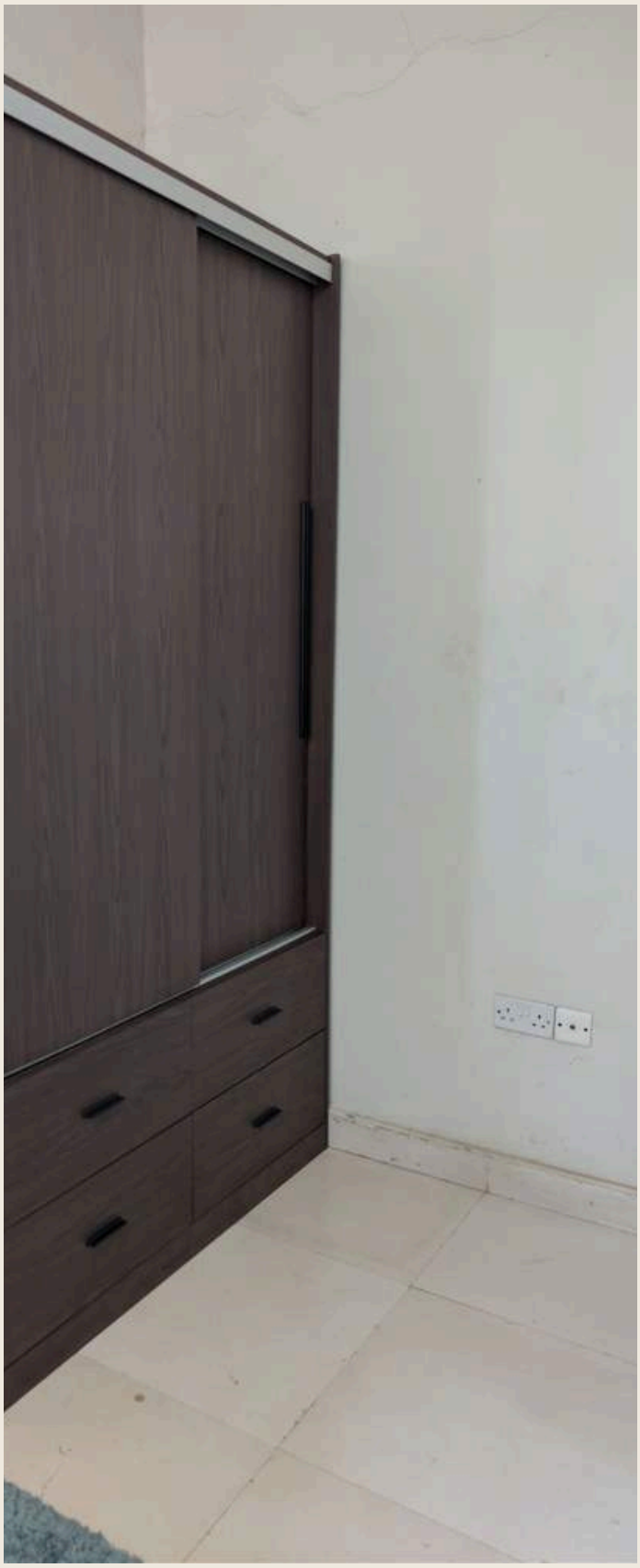

Sliding wardrobe, Cantonments

2026

A freestanding wardrobe in dark walnut-effect laminate: two sliding doors over a four-drawer chest built into the base, with matte black bar handles.

FINISH	DOORS	BASE	HARDWARE
Dark walnut-effect laminate	Two-panel sliding	Four-drawer chest	Matte black



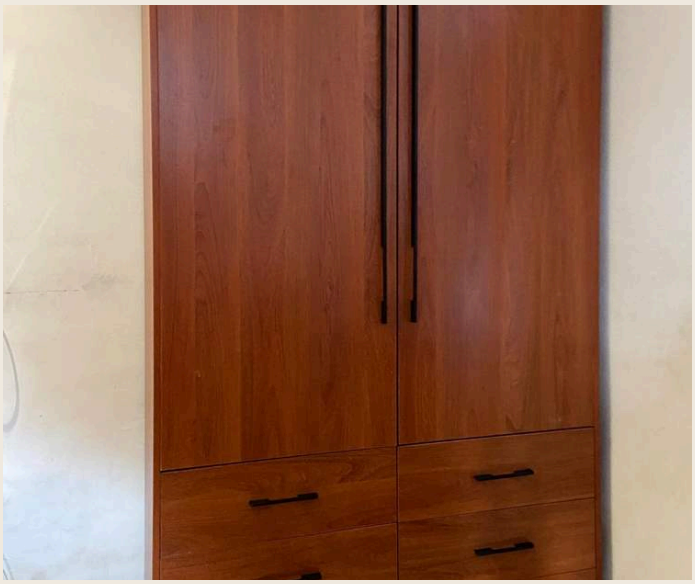

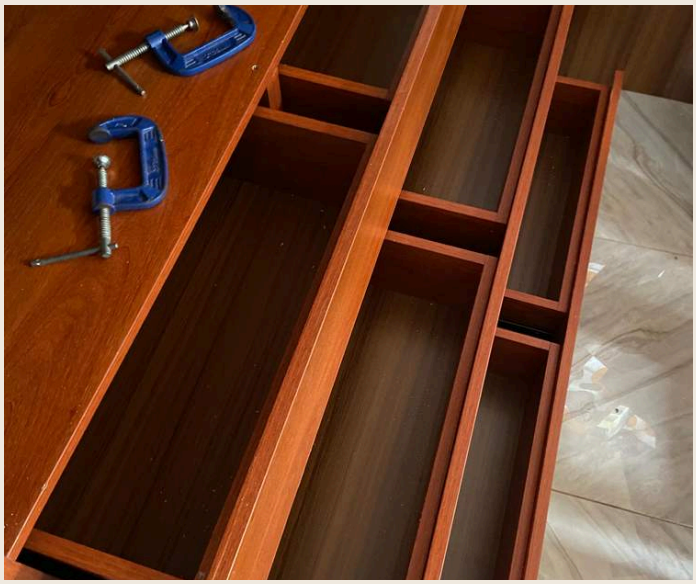

Four wardrobes, Dobro

NSAWAM ROAD / 2025

Every bedroom of a new-build house: a wide master with six drawers, a kids' room and two guest rooms. Several drawers have fitted compartments for watches, ties and jewellery.

FINISH	SCOPE	DETAIL	HARDWARE
Cherry-effect laminate	Four wardrobes, one house	Compartmented drawers	Matte black





Planned from the inside out

OYARIFA / ADENTA

We lay out the inside before the doors: hanging rails, shelves, drawer banks and cubbies placed around what you own and how you dress. Left, the Oyarifa guest unit with its six-shelf tower. Right, a light ash alcove wardrobe in Adenta that opens on push-to-open doors, with no handles at all.

OYARIFA	ADENTA	INSIDE	LIGHTING
Greige oak, shelf tower	Light ash, handleless	Rails, shelves, drawers	Downlights on request

More wardrobes and dressing rooms



Agbogba

OAK-EFFECT / 2022

Full-width wardrobe with a dresser recess and spotlights.

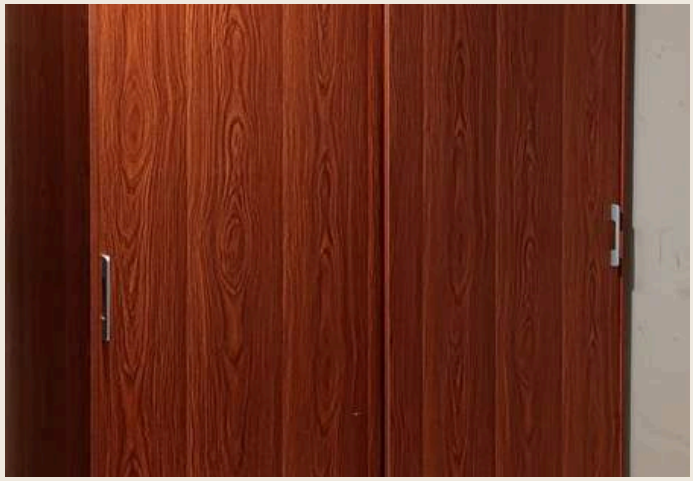

Dansoman

CHERRY-EFFECT / 2024

Sliding doors on an aluminium track, overhead cabinet.



Nmai Dzorn

OPEN WALK-IN

White dressing room: four units in facing pairs and a long mirror.



Dome

DISTRESSED WALNUT / 2025

Two hinged doors over three drawers, part of a whole-home job.

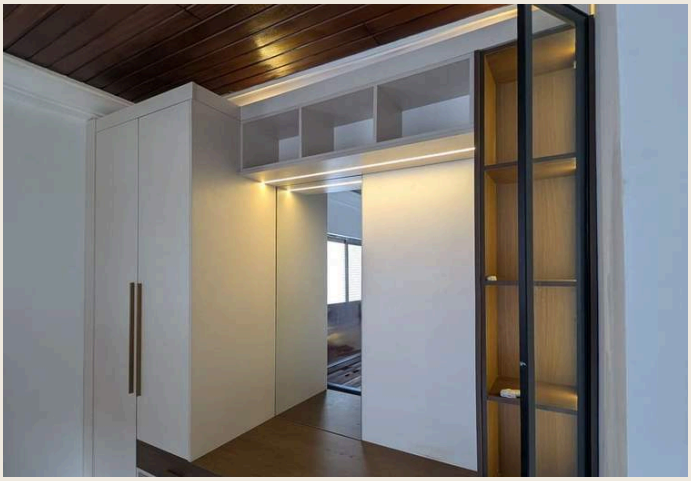

Achimota

GUESTHOUSE ROOM

Built-in wardrobe with a floating vanity and a lit glass cabinet.



Oyarifa

GREIGE OAK / 2025

The master wardrobe from the side, overhead cabinets above.

See it in your own room



THE REAL WARDROBE, AGBOGBA

Left is a built-in we made in Agbogba, photographed as installed: oak-effect laminate, an open shelf tower, a hanging rail and drawers at the base.



VISUALISATION / NEW ROOM DRAWN AROUND IT

Right is a visualisation. The wardrobe is that same photograph; the walls, floor and light around it are drawn. We can do this with a piece we have built so you can picture it in your colours before we cut a board.

Built around how you cook

Laminate cabinetry, stone and quartz worktops, islands with seating, built-in appliances and undermount sinks, from Spintex to the Eastern Region.



SPINTEX / 2024

Espresso cabinets under a gold-veined marble-effect worktop







Family kitchen, Dansoman

2024

A big family kitchen in cherry-effect laminate under white engineered quartz. The freestanding island has open shelves at one end and room to sit at the other, with a six-burner range and an undermount sink along the walls.

CABINETS	WORKTOP	ISLAND	APPLIANCES
Cherry-effect laminate	White engineered quartz	Open shelves, seating	Six-burner range



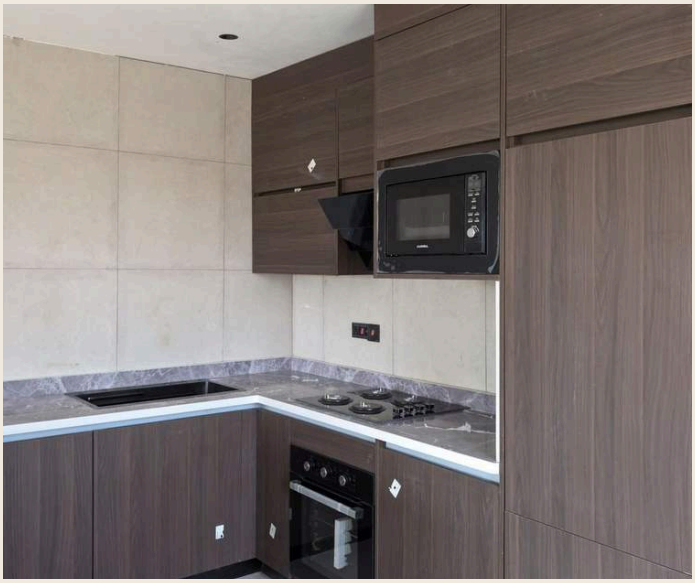



Open kitchen, Prampram

2026

For a developer finishing a new house for sale: walnut-grain laminate, grey marble-effect counters and a waterfall peninsula, with a matching floating TV unit in the living room. Clean and ready for a buyer.

CABINETS	COUNTERS	SHAPE	ALSO
Walnut-grain laminate	Grey marble-effect	L with waterfall peninsula	Matching TV unit

Across Accra and beyond



Tantra Hill

CREAM HIGH-GLOSS

Speckled granite, a central island and a fridge tower.

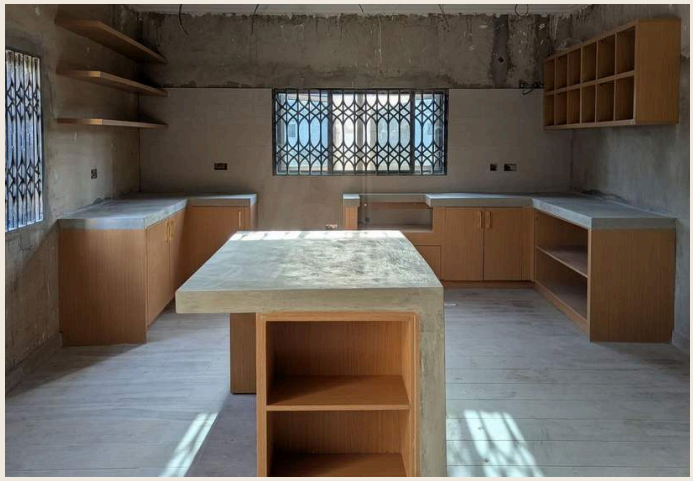

Danfa

BEECH AND CONCRETE / 2025

Sealed concrete worktops, a Belfast sink and brass handles.



Kokrobite

WINE-RED GLOSS / 2021

Burgundy gloss over black granite, glazed upper cabinets.



Kukurantumi

EASTERN REGION

Charcoal concrete-effect laminate, two hours from Accra.



Labone

OFFICE KITCHEN

Black units and a white worktop for a company office.



Dome

KITCHENETTE / 2025

Russet laminate, dark stone-effect top, black undermount sink.

Beds and bedroom pieces

Platform beds, four-posters, bunks, nightstands and chests, in solid timber and laminate, with headboards and bases built to last.



BEDROOM SET

A low platform bed and its matching nightstand







King-size walnut bed, Dansoman

SOLID WALNUT

A king-size frame with panelled head and foot boards and a slatted base. Above, finished; below, the same frame in rough boards and then sanded in our yard before the deep finish went on.

TIMBER	SIZE	ENDS	BASE
Walnut	King	Panelled head and foot	Slatted



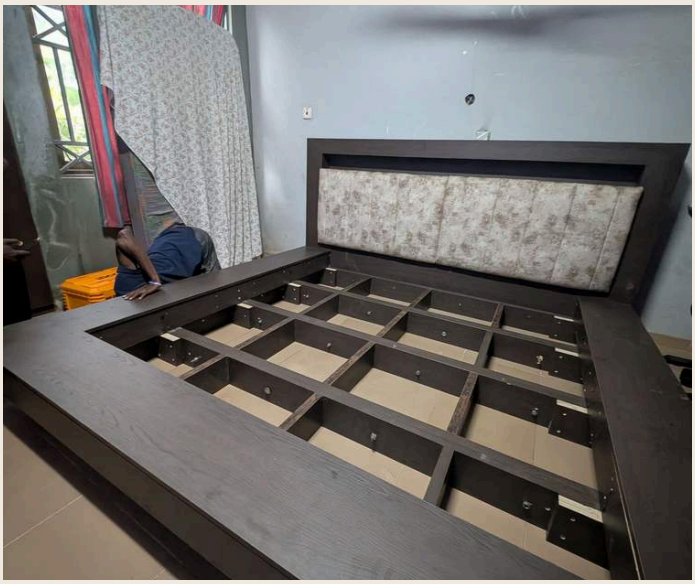



Floating platform bed, Dansoman

UPHOLSTERED HEADBOARD

The client wanted something strong, with sides wide enough to sit on. A grid frame carries the deck, the ledges run all the way round, and the base is set back so the bed seems to float.

FRAME	SIDES	HEADBOARD	BASE
Grid, built for weight	Wide ledges to sit on	Upholstered panels	Set back, floating

Frames, headboards and chests



Four-poster, Ridge

SOLID TIMBER

A clean-lined four-poster with a slatted headboard.



Golf Hills

STORAGE BED

Drawers under the bed and a cabinet above the headboard.

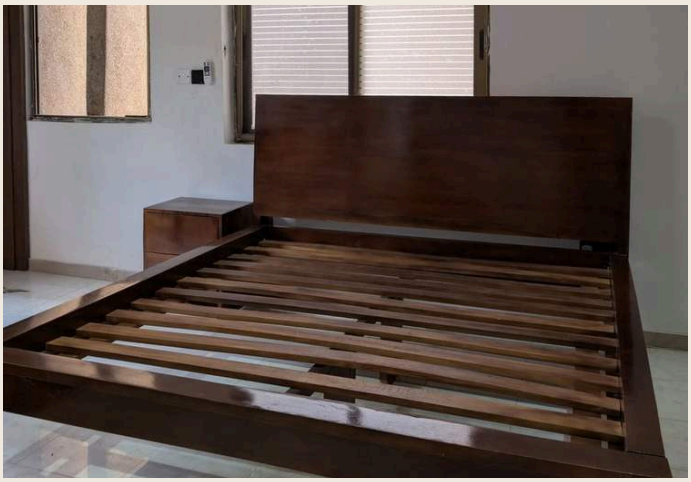

Achimota

GUESTHOUSE ROOM

Queen bed with a slatted base and a matching nightstand.



Montessori bunk

CHILDREN'S ROOM

Low and open, built to a height a small child can manage.



Iroko platform

SOLID IROKO

A platform bed with a slatted timber headboard.



Chest of drawers

FIVE DEEP DRAWERS

Warm woodgrain finish, full-extension runners.

Walls that work

From a single floating console to a full feature wall with panelling, lit shelves and hidden cables, built to your room and your equipment.



ACHIMOTA GUESTHOUSE

A marble feature wall, floating bench and lit glass cabinet





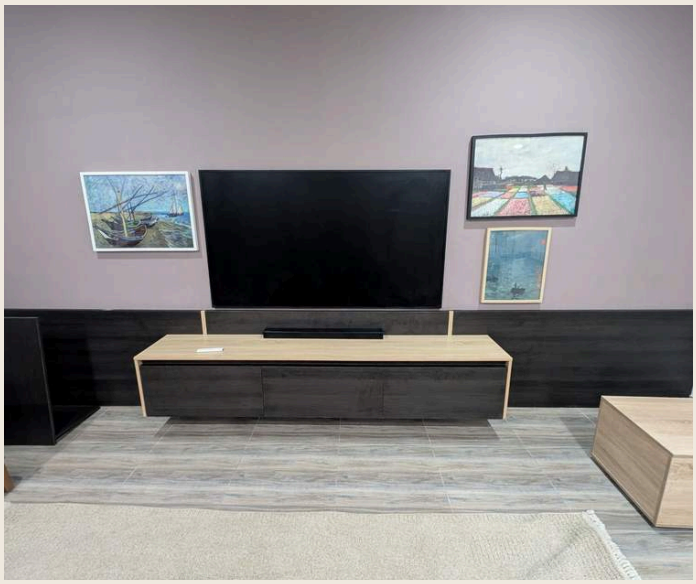

A long floating console, Amasaman

2026

One long, low console fixed to the wall, with dark fronts in a light oak frame. It holds the equipment and keeps the floor clear under it.

TYPE	FINISH	STORAGE	FLOOR
Wall-hung console	Dark fronts, light oak frame	Doors and drawers	Left clear underneath

Units, panelling and shelves



Bortianor

LIVING ROOM / 2026

TV wall with lit shelving towers and a bar beside it.



Prampram

FLOATING UNIT / 2026

Push-open drawers and a wall shelf in a walnut tone.



Feature panel

LIGHT OAK-EFFECT

A full back panel for the screen over an open-shelf stand.



Achimota

SLAT PANELLING

Vertical slat panelling up a bedroom wall, around the AC.



Sage Centre

SOLID TEAK

A teak bookcase that also divides the room.



Shoe storage

OPEN AND CLOSED

Racks and cabinets sized to the hallway and the pairs.

Rooms, not single pieces

Tables, chairs, consoles and banquettes in matched timber, designed together so the room reads as one.



EAST LEGON / 2022

A whole dining room in Hyedua: table, six chairs and a console





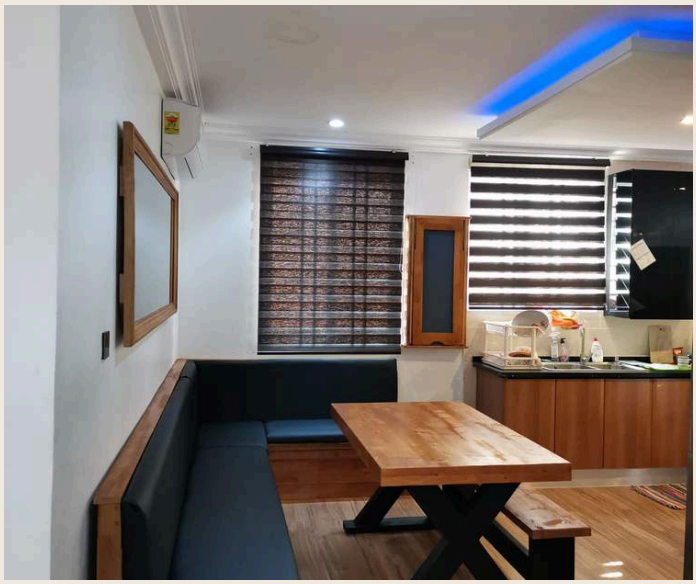

Dining corner, Golf Hills

2021

A kitchen dining corner built as one job: a stained pine X-frame table and bench, an L-shaped leatherette banquette with storage under the seats, and a timber-framed mirror above it.

TABLE	SEATING	STORAGE	MIRROR
Stained pine, X-frame	Bench and banquette	Under the seats	Timber frame

Hardwood with character

Live-edge tables, carved fronts and statement pieces in Hyedua, Afromosia, Guarea, Khaya and other Ghanaian timbers, finished in our yard.



ROMAN RIDGE / 2026

“A rugged table, wood with character”: a live-edge Hyedua slab







Live-edge table, Roman Ridge

HYEDUA (OVANGKOL)

We picked a Hyedua slab with a wild grain, kept the edge as the tree grew it and stood it on two solid slab legs. A darker stain was wiped into the grain in the yard, then sprayed coats sealed it before it was carried in.

TIMBER	TOP	LEGS	FINISH
Hyedua, Guibourtia ehie	Live-edge slab	Solid slab	Wiped stain, sprayed seal







Afromosia table, Ridge

2021

A live-edge Afromosia dining table on solid U-frame legs, made for a French family on posting in Accra. The natural edge of the board is the feature, so we kept it and finished around it.

TIMBER	TOP	BASE	CLIENT
Afromosia	Live-edge slab	Solid U-frame legs	Private home, Ridge







Carved vanities, Spintex

KHAYA / 2024

Wall-hung bathroom vanities in Khaya, African mahogany, for a house in a Spintex estate. Each has an open cubby beside a door carved in a scalloped pattern, under a vessel basin and black tap.

TIMBER	DOORS	MOUNT	BASINS
Khaya, African mahogany	Hand-carved	Wall-hung	Vessel, single and double

Larger commissions

Whole-property fitouts, branded builds and restaurant furniture, run as managed projects from brief to handover.

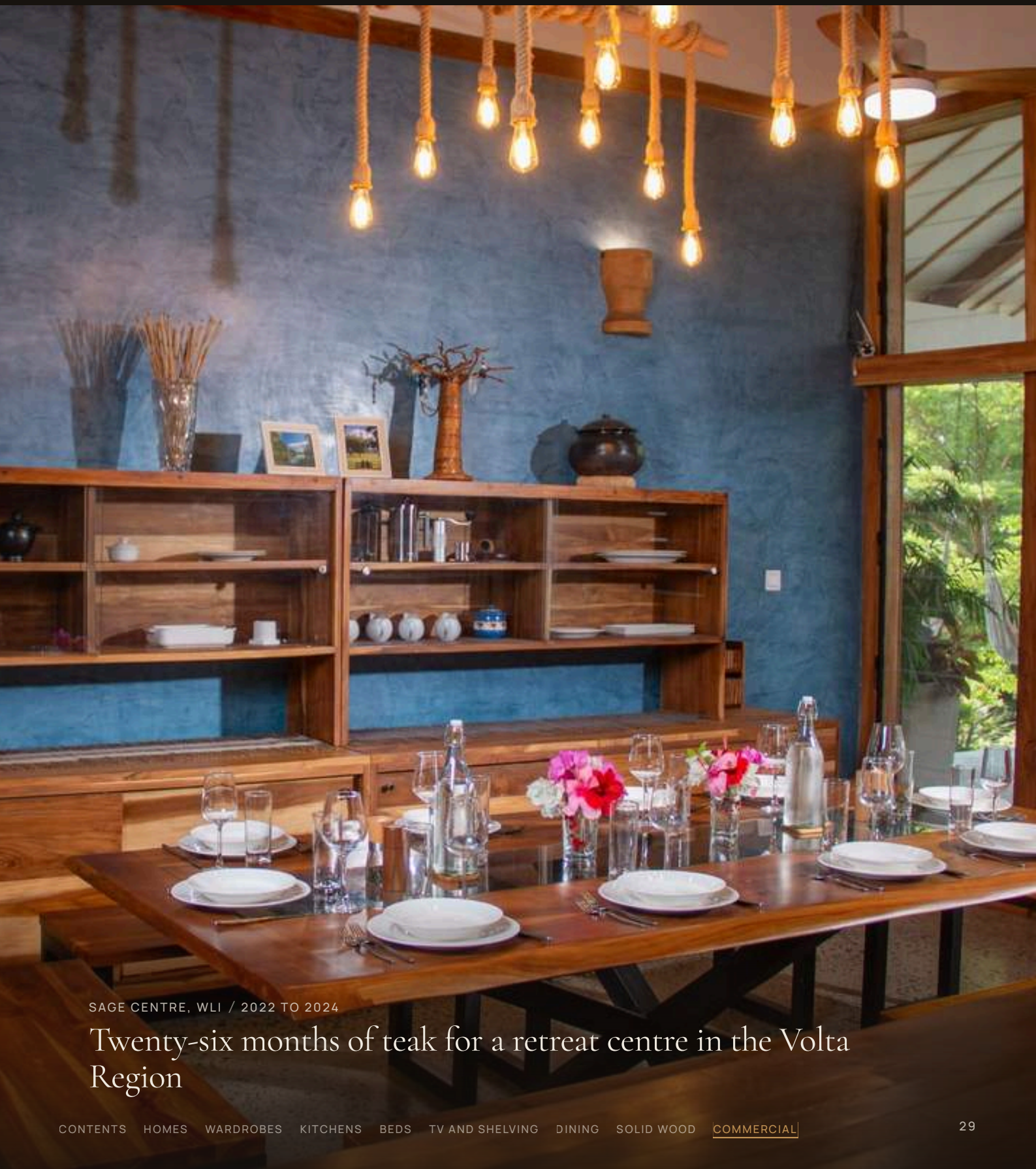

SAGE CENTRE, WLI / 2022 TO 2024

Twenty-six months of teak for a retreat centre in the Volta Region

SAGE CENTRE, WLI / SOLID TEAK

A whole retreat in teak

Furniture and joinery for every building of an educational retreat centre run by a US-based NGO: lounges, a long dining room, bedrooms, the library and the terraces. We were the one contractor who stayed from the start to handover.


MAIN LOUNGE


DINING ROOM


BEDROOMS


TERRACE


SITTING ROOM

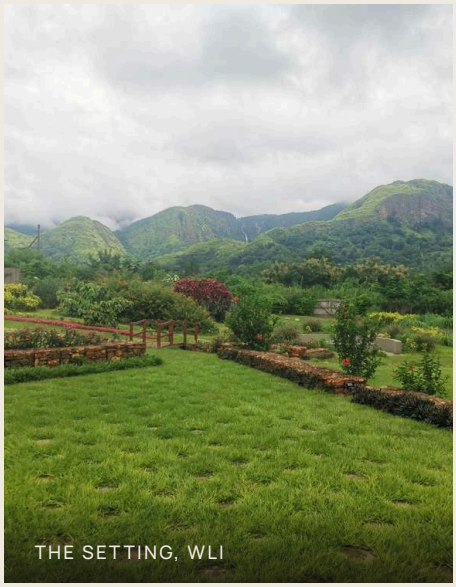
THE SETTING, WLI







House of Walker

ONE AIRPORT SQUARE

A branded timber structure for Johnnie Walker's 200-year celebration at One Airport Square, Accra. Built to the brand's brief in our workshop and put up on site for the event.

CLIENT	VENUE	SCOPE	DELIVERY
Johnnie Walker, 200 years	One Airport Square	Branded structure	Built, then installed





Jerksoul restaurant

ROOFTOP, ACCRA / 2022

Dining and bar furniture for a rooftop restaurant: pine tables with branded glass tops, upholstered cube stools for the tables and the bar, and a long bar counter clad in reclaimed-style timber with a solid wood top.

TABLES	SEATING	BAR	SETTING
Pine, branded glass	Upholstered cube stools	Timber-clad, solid top	Rooftop restaurant





COMMISSION A PIECE

Let's build something for your space.

Everything in here started as a conversation about a room. If you have one in mind, a wardrobe wall, a kitchen, a whole house or something we haven't made yet, we'll come and measure up and talk it through.

WHATSAPP AND PHONE

+233 24 463 3464

EMAIL

neewoodygh@gmail.com

WEB

neewoodygh.com

INSTAGRAM

@neewoodygh

WORKSHOP

Amugi Avenue, Accra

HOURS

Monday to Saturday, 8am to 6pm

NEE WOODY CUSTOM WOODWORK

HANDCRAFTED IN ACCRA SINCE 2015